

PLAN SHOWING THE PROPOSED CONSTRUCTION OF DWELLING HOUSE AT PLOT No.10 IN S.No. 194/4 OF MADIPAKKAM VILLAGE, SAIDAPET TALUK, CHINGLEPUT DISTRICT.

scale 1 INCH = 8' 0" (1:100)  
dimensions in bracket are in cm

schedule of joineries

D1 DOOR	3'6" X 6'6" (108 X 198)
D2 "	3'0" X 6'6" (91 X 198)
D3 "	2'6" X 6'6" (76 X 198)
W1 WINDOW	4'0" X 4'0" (122 X 122)
W2 "	3'0" X 4'0" (91 X 122)
V VENTILATOR	3'0" X 2'0" (91 X 61)

S SINK  
CB CUB BOARD  
colour index  
PROPOSALS SHOWN IN  
ROADS SHOWN IN  
area statement  
PLOT AREA : 2054 SFT (191 SQM)  
PLINTH AREA : 850 " (79 " )

stair case details  
RISE 0'7" (17)  
TREAD 0'9" (23)  
WIDTH 3'0" (91)

OWNER P. Chella Chamy

M. Subramanian  
SUBRAMANIAN  
Licensed Surveyor  
ALANDUR MUNICIPALITY  
100 No.156, 2nd floor, Madipakkam, Madras 600 091

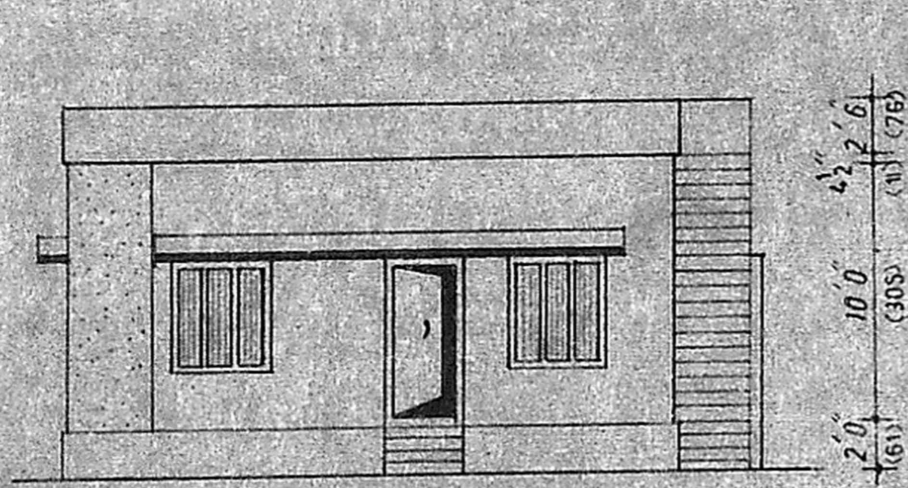

front elevation

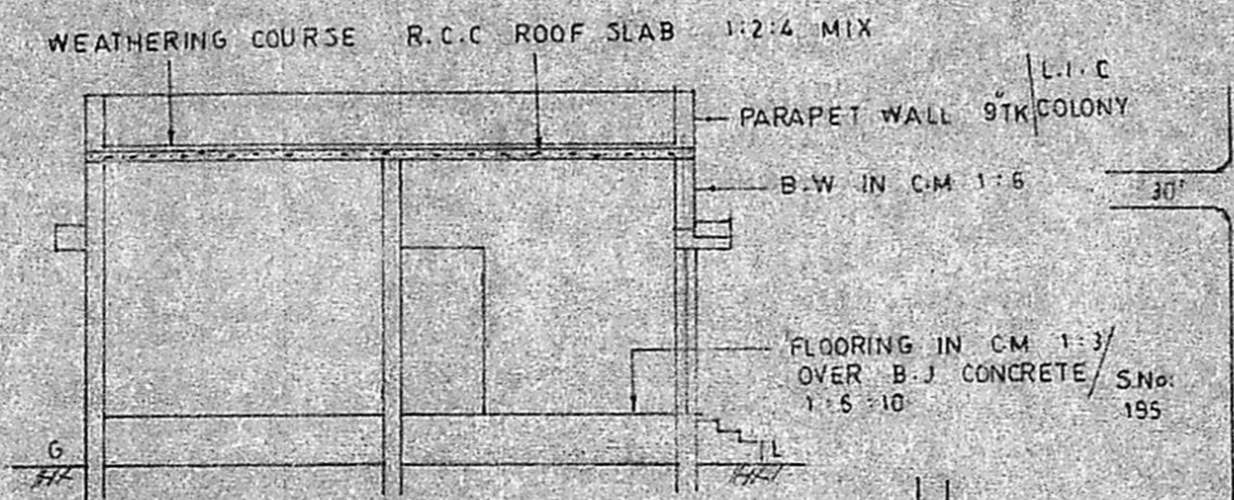

section on a b

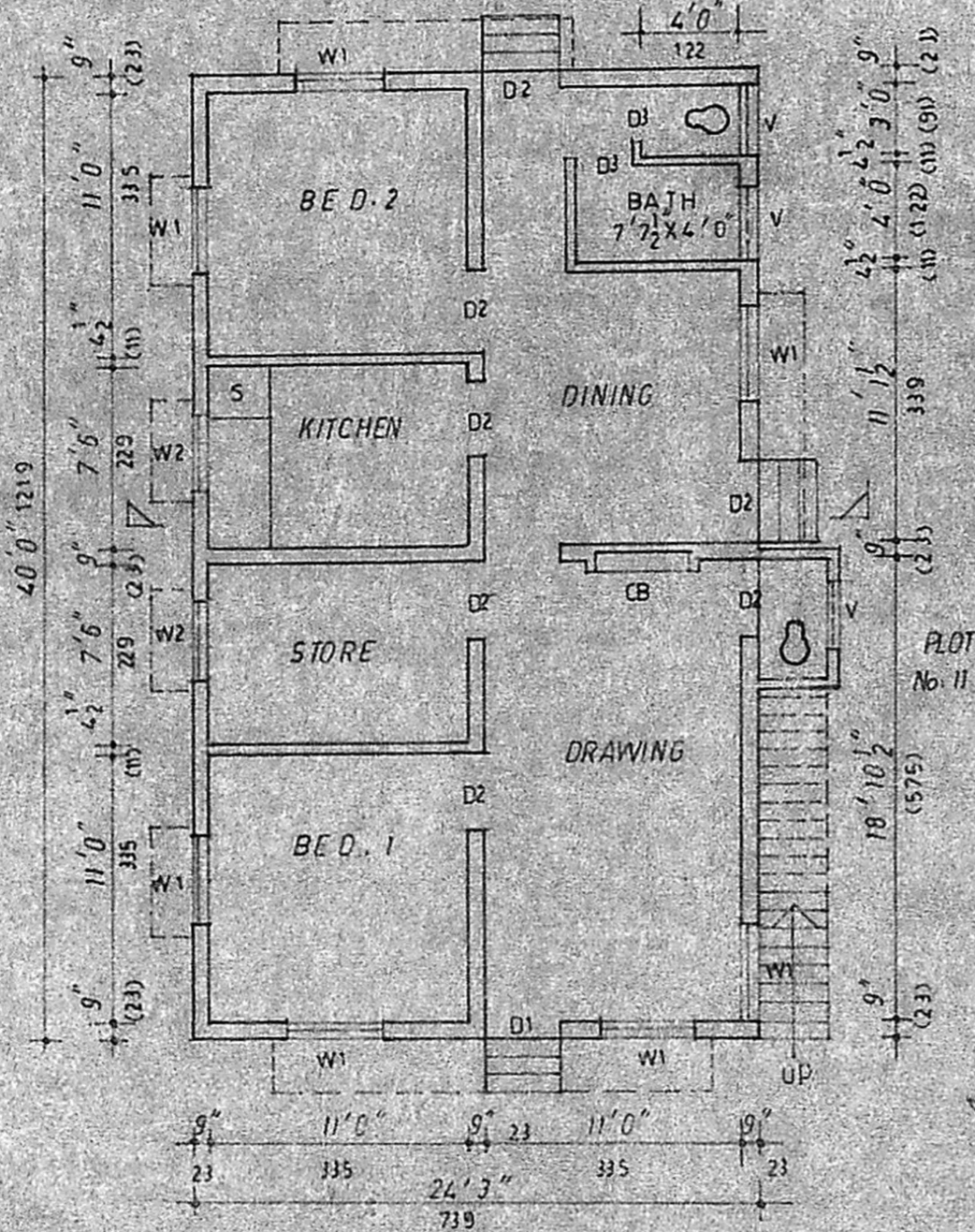

ground floor plan

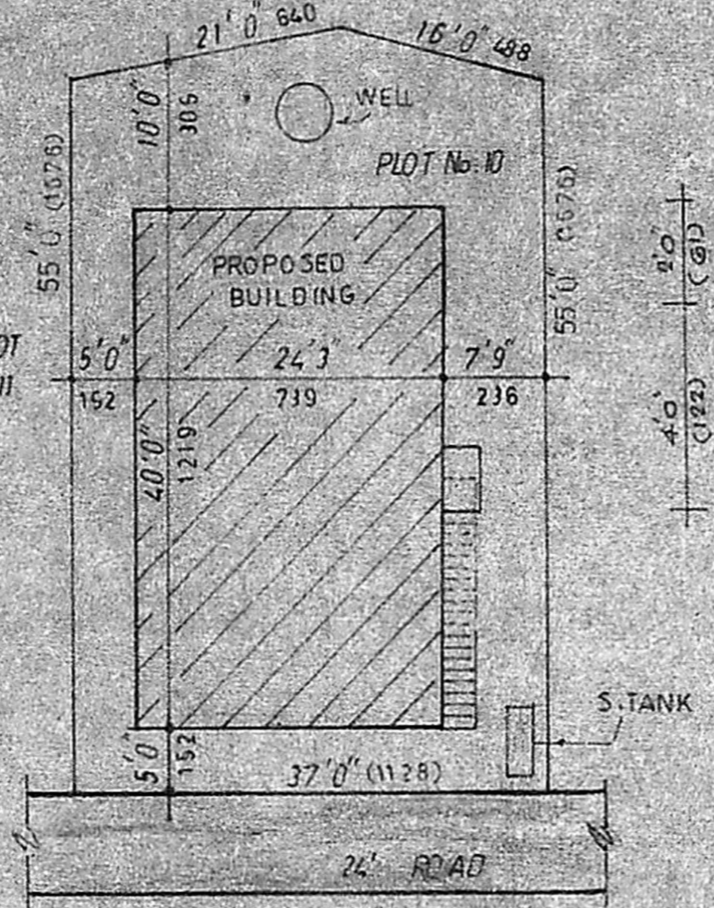

site plan

1 INCH = 16' 0" (1:200)

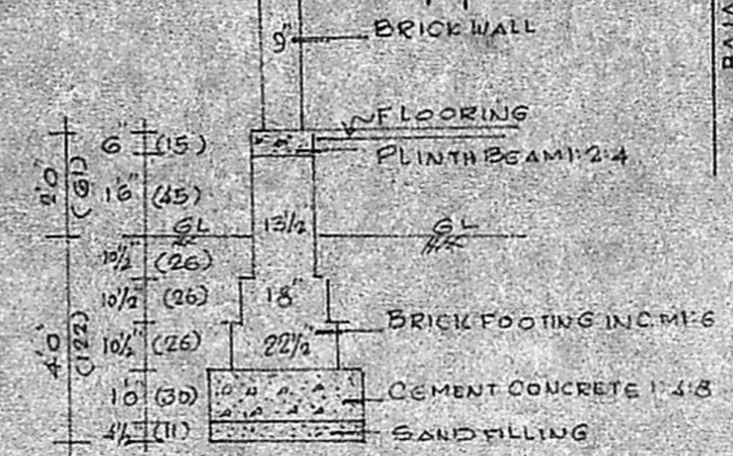

FOUNDATION DETAILS

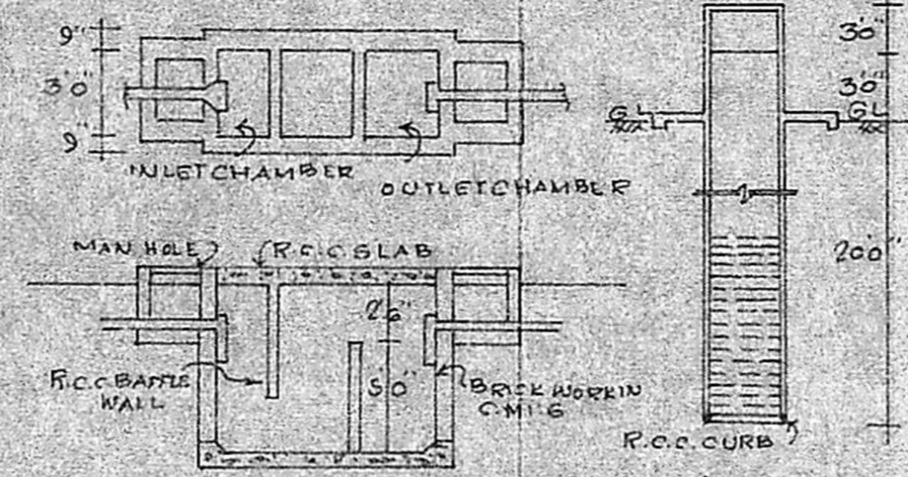

DETAILS OF SEPTICTANK & A DIA WELL

Planning Permit No. A/1144/89  
**APPROVED**  
Subject to the conditions in this office letter.  
No. D.D. 6/16931/D. 15/11/89  
FOR MEMBER SECRETARY  
MADRAS METROPOLITAN DEVELOPMENT AUTHORITY

key plan